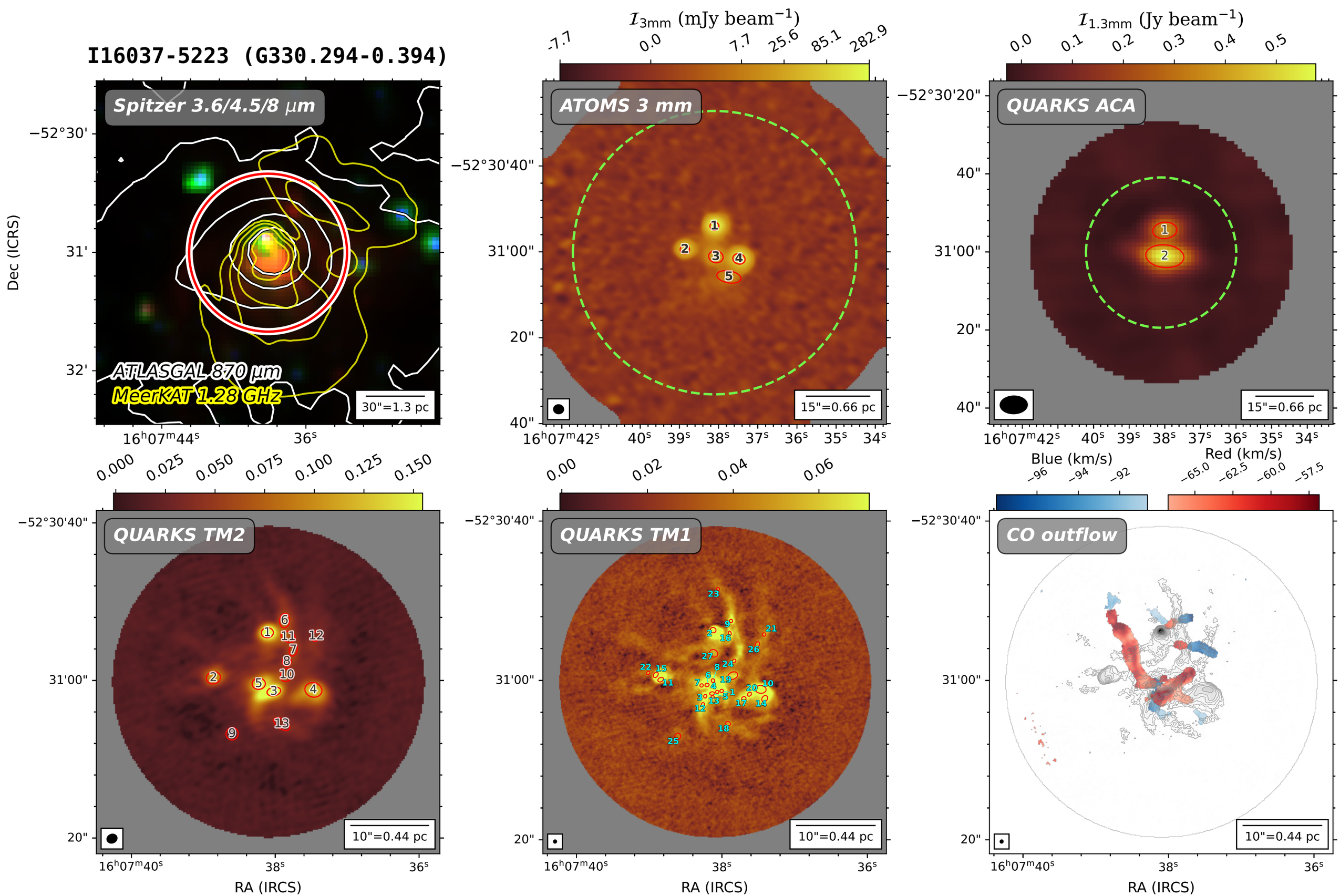
I16037-5223 (G330.294-0.394)
Spitzer 3.6/4.5/8 μm
ATLASGAL 870 μm
MeerKAT 1.28 GHz
30"=1.3 pc
Dec (ICRS)
ATOMS 3 mm
$\mathcal{I}_{3mm}$ (mJy beam^{-1})
15"=0.66 pc
QUARKS ACA
$\mathcal{I}_{1.3mm}$ (Jy beam^{-1})
15"=0.66 pc
QUARKS TM2
10"=0.44 pc
QUARKS TM1
10"=0.44 pc
CO outflow
Blue (km/s)
Red (km/s)
10"=0.44 pc
RA (IRCS)